

WEST ELEVATION

EAST ELEVATION

SOUTH ELEVATION.

NORTH ELEVATION  
SCALE 1/8"=1'-0"

[illegible]

A MANUFACTURING PLANT FOR THE PLASTEX COMPANY

TYPICAL SECTION THRU PAD FOOTING

SCALE  $3/4" = 1'-0"$

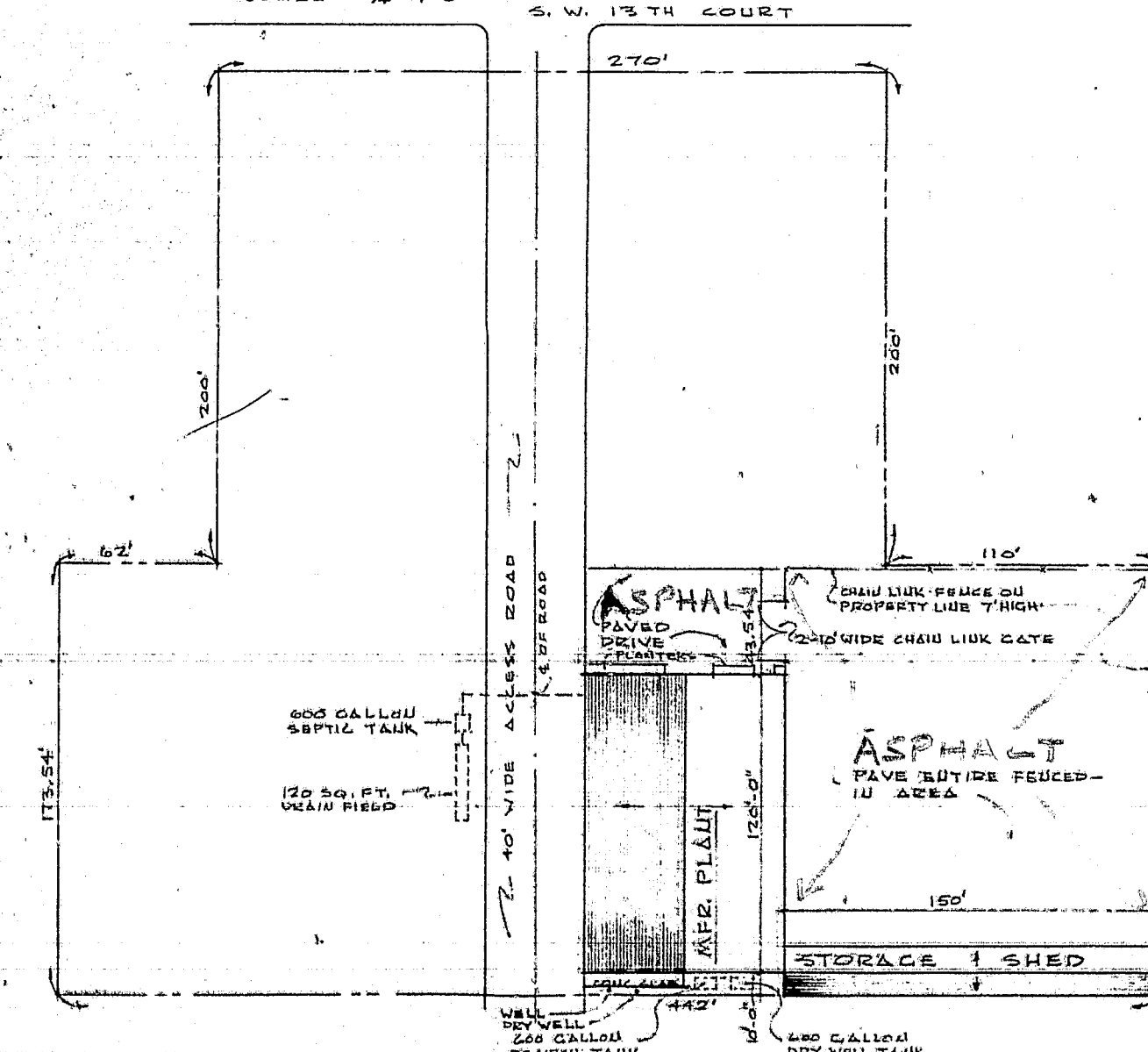

LEGAL DESCRIPTION  
A PARCEL OF LAND LYING AND BEING IN  
THE SW 1/4 OF THE SW 1/4 OF SECTION 3,  
TOWNSHIP 49 S, RANGE 42 E, BROWARD  
COUNTY, FLORIDA

SITE PLAN  
SCALE 1"=50'

RICHARD W. DODGE A.I.A.  
ARCHITECT  
500 NORTH FEDERAL  
POMPAUCH BRANCH, PHOENIX

M.F.R. PLANT ELEVATIONS, WINDOW & DOOR SCHEDULES, SITE PLAN			
COMM. NO C-4563	DRAWN 10 SEPT. '63	BY TLC	REVISED

STATE	CHART
Y	2
	OF TWO

**DRC 63 4474**

# DRC